

4310 CEDAR HAMMOCK DR.

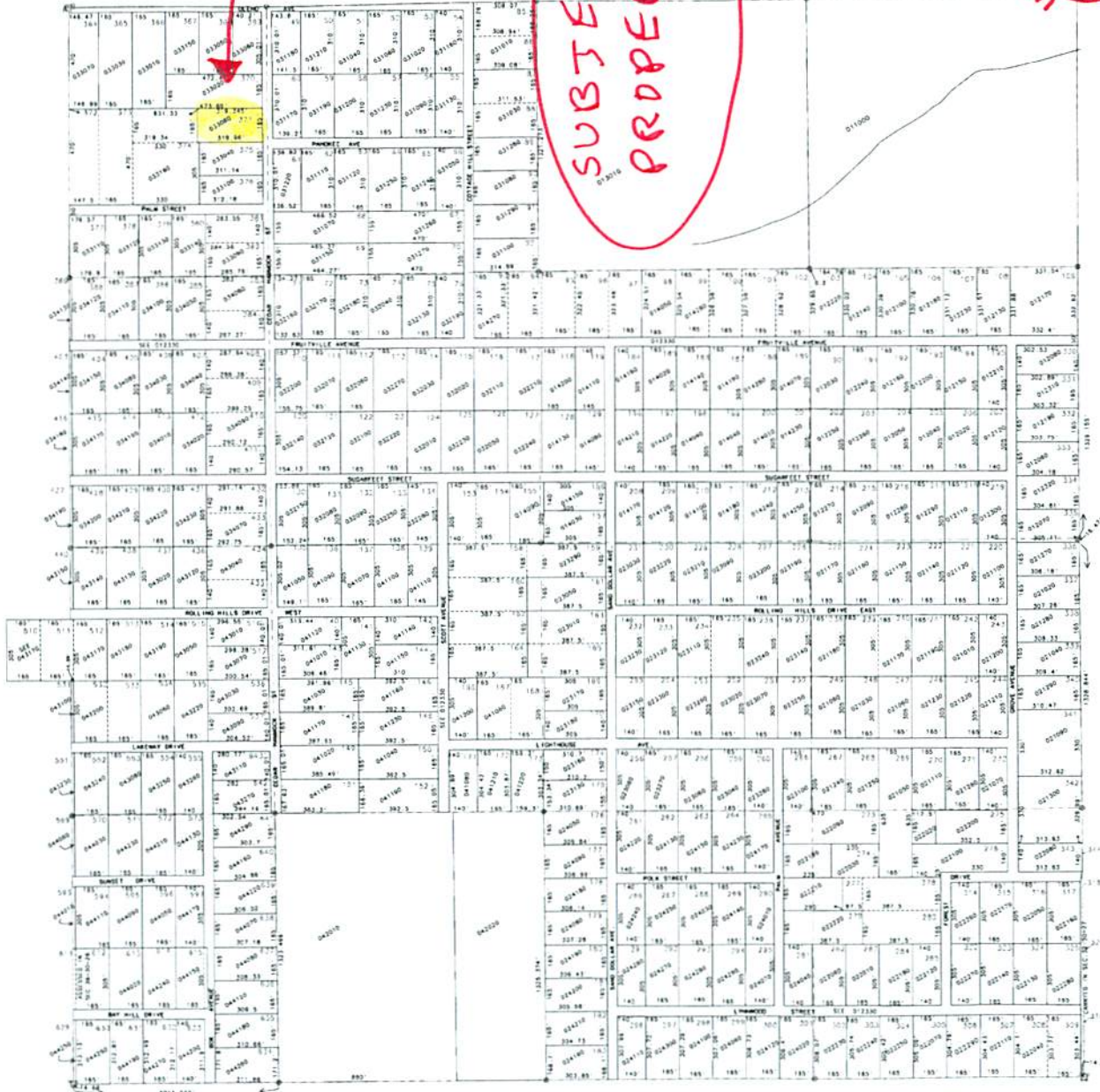

Overall Section Sheet
Section 31, Township 30 South, Range 27 East

Acres = 604 m/l

LEGEND

- Electrical Easement
- - - Lot Line
- - - City Line
- - - Parcel Line
- - - Railroad Line
- - - Right-of-way Centerline
- - - Right-of-way Easement
- - - Section and Quarter Section Lines
- - - Subdivision Boundary
- ▨ Hydrography

SCALE: 1" = 400'

0 200 400 800 1200 1600 FEET

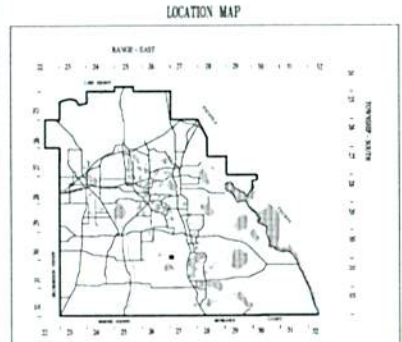

SECTION 31, TOWNSHIP 30 SOUTH, RANGE 27 EAST
POLK COUNTY, FLORIDA

NOTE: This map is a worksheet used for illustrative purposes only. This is not a survey.

Map Plotted: March 31, 2008 8:17 AM

PREPARED BY THE OFFICE OF

PROPERTY APPRAISER
POLK COUNTY

Marsha Faux
MARSHA M. FAUX C.F.A.
PROPERTY APPRAISER
POLK COUNTY, FLORIDA

255 NORTH WILSON AVENUE • BARTOW, FLORIDA • 33830-3951
• (863) 534-4777 •