

1 OF 2

410  
TIGER  
LAKE  
ROAD

- 5/8" IRON ROD AND CAP #3381 SET
- ▲ RAILROAD SPIKE FOUND

- UNDERGROUND IMPROVEMENTS NOT LOCATED
- BEARING DATUM BASED ON WEST LINE ASSUMED AS SHOWN
- ELEVATIONS BASED ON ASSUMED DATUM
- PARCEL CONTAINS 2.3 ACRES

A Boundary Survey of:  
The N.W. 1/4 of the N.W. 1/4 of the S.E. 1/4 of the N.E. 1/4 lying in Section 14, Township 30 S., Range 29 E., Polk County, Florida.

This Survey Certified to:  
Elliott Turner

The Property described hereon lies within Zone "A", as depicted on the F.E.M.A. Flood Insurance Map Community # 120261 Panel # 1210560595 F. Map Index Date: 12/20/00.



1.) THE RESULTS OF THIS SURVEY ARE DEPICTED ON A SURVEYOR'S REPORT AND ON A MAP OF SURVEY, NEITHER IS FULL AND COMPLETE WITHOUT THE OTHER. REFER TO TITLE, DATE, SUBJECT AND PROJECT NUMBER FOR ATTACHED MAP OR REPORT.

2.) FLORIDA STATUTE REQUIRES THIS STATEMENT TO APPEAR--THE SURVEY DEPICTED HERE IS NOT COVERED BY PROFESSIONAL LIABILITY INSURANCE. HOWEVER SOUTHERN LAND SURVEYORS, INC., IT'S EMPLOYEES AND VEHICLES ARE COVERED BY GENERAL BUSINESS LIABILITY INSURANCE, WORKER'S COMPENSATION INSURANCE, AND COMPLETE VEHICULAR INSURANCE.

PREPARED BY: <b>SOUTHERN LAND SURVEYORS, INC.</b>		A PROJECT FOR: Elliott Turner	
P.O. BOX 301/412 S. FIRST ST. LAKE WALES, FL 33859-0301 PHONE NO.: (863-676-1624) FAX NO.: (863-676-8352)		REVISIONS:	DATE OF FIELD SURVEY: 07-02-02
LAND & CONSTRUCTION SURVEYING/COMPLETE LAND DEVELOPMENT SERVICES AVAILABLE ROY C. JOHNSON, LICENSED REGISTERED LAND SURVEYOR, NO. 3341 SOUTHERN LAND SURVEYORS, INC. CERTIFICATE OF AUTHORIZATION NO. 3143	SCALE: 1" = 60'	SHEET OF: 12	PROJECT NO: 2002-13840

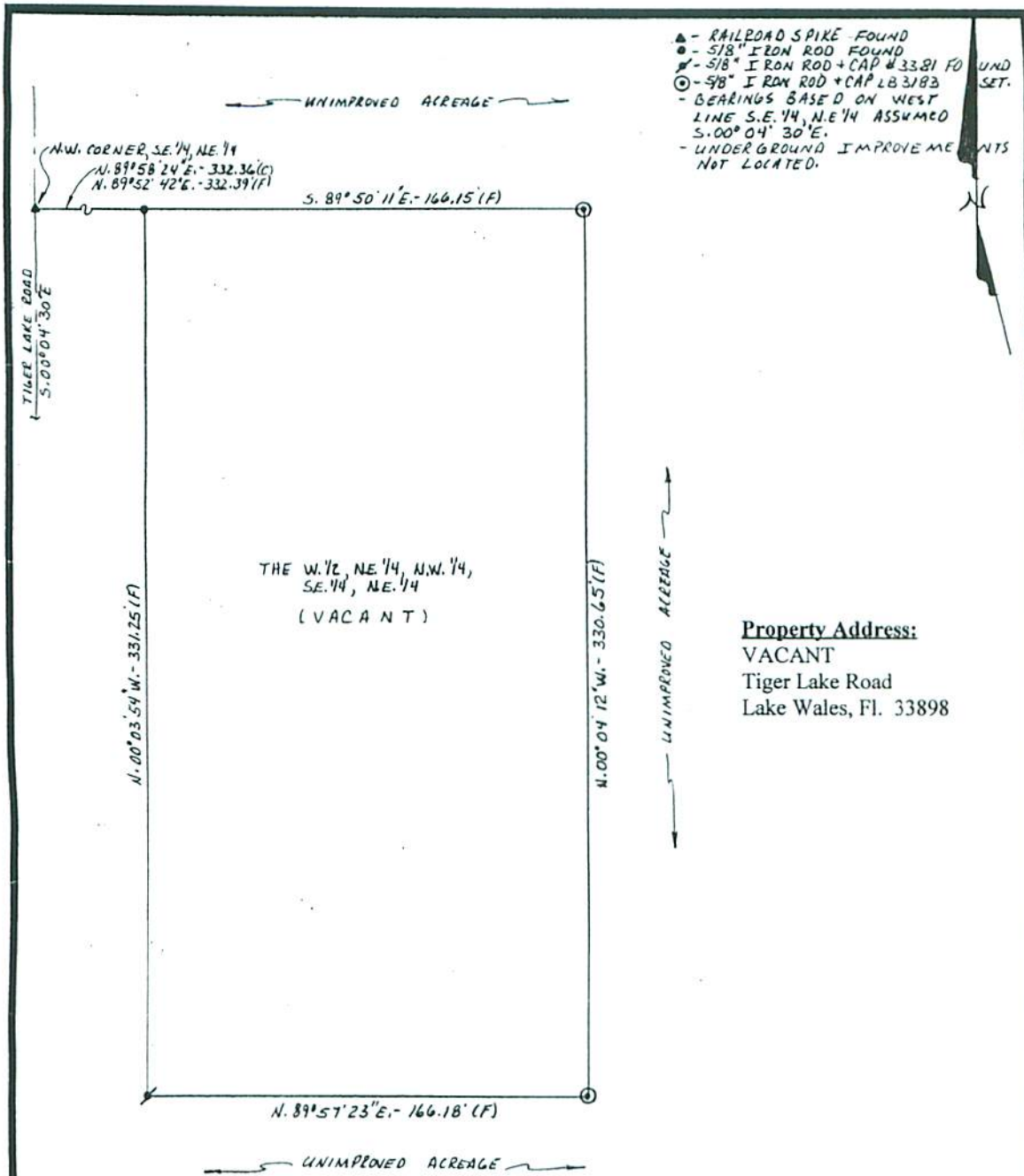

- ▲ - RAILROAD SPIKE FOUND
- - 5/8" IRON ROD FOUND
- ⊙ - 5/8" IRON ROD + CAP # 33.81 FOUND
- ⊙ - 5/8" IRON ROD + CAP LB 3183
- BEARINGS BASED ON WEST LINE S.E. 1/4, N.E. 1/4 ASSUMED S. 00° 04' 30" E.
- UNDERGROUND IMPROVEMENTS NOT LOCATED.

2 OF 2

**Property Address:**  
 VACANT  
 Tiger Lake Road  
 Lake Wales, Fl. 33898



**A Boundary Survey of:** The W 1/2 of the N.E. 1/4 of the N.W. 1/4 of the S.E. 1/4 of the N.E. 1/4 of Section 14, Township 30 South, Range 29 East, Polk County, Florida.

**This Survey Certified to:**  
 Mavis Fraser

**NOTES:**

- 1.) The results of this survey are depicted on a Surveyor's Report and on a Map of Survey, neither is full and complete without the other. Refer to title, date, subject and project number for attached Map or Report.
- 2.) FLORIDA STATUTE REQUIRES THIS STATEMENT TO APPEAR - "THE SURVEY DEPICTED HERE IS NOT COVERED BY PROFESSIONAL LIABILITY INSURANCE". HOWEVER SOUTHERN LAND SURVEYORS, INC., ITS EMPLOYEES AND VEHICLES ARE COVERED BY GENERAL BUSINESS LIABILITY INSURANCE, WORKER'S COMPENSATION INSURANCE, AND COMPLETE VEHICULAR INSURANCE.

<b>SOUTHERN LAND SURVEYORS, INC.</b>		A PROJECT FOR: Mavis Fraser	
412 S. FIRST ST. / LAKE WALES, FL 33853 PHONE NO.: (863-676-1624) FAX: (863-676-8352) E Mail Address: solansurl@verizon.net		REVISIONS:	DATE OF FIELD SURVEY: 7-29-10
LAND & CONSTRUCTION SURVEYING/COMPLETE LAND DEVELOPMENT SERVICES AVAILABLE BOY C. JOHNSON, LICENSED REGISTERED LAND SURVEYOR, NO. 3341 SOUTHERN LAND SURVEYORS, INC. CERTIFICATE OF AUTHORIZATION NO. 3113		SCALE: 1" = 50'	SHEET OF PROJECT NO: 1 2 2010-18669