

TOPOGRAPHIC SURVEY

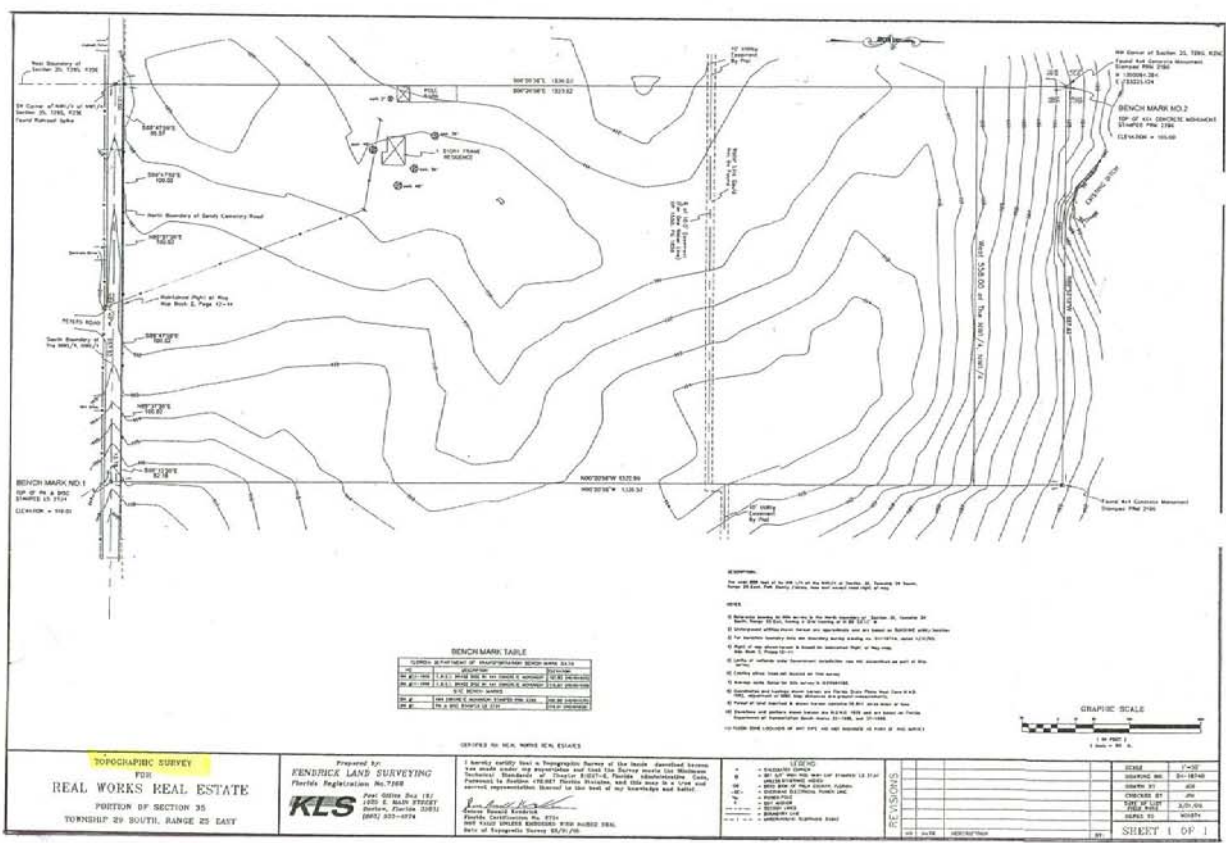

BENCH MARK TABLE

MARK NO.	DESCRIPTION	ELEVATION
1	IRON NAIL IN CONCRETE	100.00
2	IRON NAIL IN CONCRETE	100.00
3	IRON NAIL IN CONCRETE	100.00
4	IRON NAIL IN CONCRETE	100.00
5	IRON NAIL IN CONCRETE	100.00
6	IRON NAIL IN CONCRETE	100.00
7	IRON NAIL IN CONCRETE	100.00
8	IRON NAIL IN CONCRETE	100.00
9	IRON NAIL IN CONCRETE	100.00
10	IRON NAIL IN CONCRETE	100.00

- NOTES:**
- The 100' width of the 1/4 section of Section 35, Township 29 South, Range 25 East, is shown in blue.
 - Section 35, Township 29 South, Range 25 East, is shown in green.
 - Section 36, Township 29 South, Range 25 East, is shown in yellow.
 - Section 37, Township 29 South, Range 25 East, is shown in orange.
 - Section 38, Township 29 South, Range 25 East, is shown in red.
 - Section 39, Township 29 South, Range 25 East, is shown in purple.
 - Section 40, Township 29 South, Range 25 East, is shown in brown.
 - Section 41, Township 29 South, Range 25 East, is shown in pink.
 - Section 42, Township 29 South, Range 25 East, is shown in light blue.
 - Section 43, Township 29 South, Range 25 East, is shown in light green.
 - Section 44, Township 29 South, Range 25 East, is shown in light yellow.
 - Section 45, Township 29 South, Range 25 East, is shown in light orange.
 - Section 46, Township 29 South, Range 25 East, is shown in light red.
 - Section 47, Township 29 South, Range 25 East, is shown in light purple.
 - Section 48, Township 29 South, Range 25 East, is shown in light brown.
 - Section 49, Township 29 South, Range 25 East, is shown in light pink.
 - Section 50, Township 29 South, Range 25 East, is shown in light light blue.

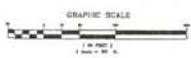

TOPOGRAPHIC SURVEY
FOR
REAL WORKS REAL ESTATE
PORTION OF SECTION 35
TOWNSHIP 29 SOUTH, RANGE 25 EAST

Prepared by:
FENDRICK LAND SURVEYING
Florida Registration No. 7189
KLS
P.O. BOX 1000, SUITE 101
JACKSONVILLE, FLORIDA 32201
(904) 333-0374

I hereby certify that this Topographic Survey of the above described Section 35, Township 29 South, Range 25 East, Florida, was made under my direct supervision and that the Survey was made in accordance with the Professional Standards of Practice for Surveyors established by the Board of Professional Regulation, State of Florida, and that I am a duly Licensed Professional Surveyor in the State of Florida. My Florida License No. 12345. Dated: 10/25/2024. *[Signature]*

LEGEND

1	BOUNDARY LINE
2	PROPERTY LINE
3	ADJACENT PROPERTY
4	ADJACENT ROAD
5	ADJACENT RAILROAD
6	ADJACENT WATER
7	ADJACENT POWER LINE
8	ADJACENT TELEPHONE LINE
9	ADJACENT GAS LINE
10	ADJACENT CABLE TV LINE
11	ADJACENT FENCE
12	ADJACENT SIGN
13	ADJACENT LIGHT
14	ADJACENT SIGN
15	ADJACENT SIGN
16	ADJACENT SIGN
17	ADJACENT SIGN
18	ADJACENT SIGN
19	ADJACENT SIGN
20	ADJACENT SIGN

NO.	DATE	DESCRIPTION
1	10/25/2024	INITIAL SURVEY
2		
3		
4		
5		
6		
7		
8		
9		
10		
11		
12		
13		
14		
15		
16		
17		
18		
19		
20		